SMOKED PICNICS
LUTER'S 7 - 9 LB. AVG.
lb. 32¢

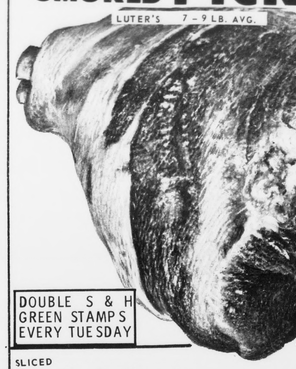

DOUBLE S & H GREEN STAMPS EVERY TUESDAY

BACON
CYPRESS
SLICED BACON
lb. 39¢

S&H GREEN STAMPS

Pork Chops
1st. CUT
lb. 59

Beef Liver lb.
DINE RITE
Turkey Breasts lb.
JESSE JONES
FRANKS lb.
JESSE JONES
Bologna 16 OZ. PKG.

SLICED
Smoked Picnics lb. 36¢
SAUSAGE JAMESTOWN lb. 43¢
PIG FEET lb. 17¢

¼ Sliced Pork Loin lb. 65¢
CENTER CUT PORK
RIB CHOPS lb. 99¢
Cube Bucket Steak lb. $1.39
Beef Short Ribs lb. 49¢

OPEN TILL 9 P.M. MONDAY - SATURDAY FOR YOUR SHOPPING CONVENIENCE SIX NITES A WEEK

S&H GREEN STAMPS BAKING

PLEASING FRESH PRODUCE

CUCUMBERS
GARDEN FRESH
3 for 35¢

CANTALOUPES
CALIFORNIA 45'S
2 for 69¢

POTATOES
CALIF. LONG WHITE
5 lbs. 49

PEPPERS GARDEN FRESH 3 for 35¢
COMPARE and SAVE!

Nectarines CALIFORNIA lb. 39¢
PEACHES CAROLINA lb. 29¢

Honeydews 5' SIZE JUMBO EACH
White or Red Grapes MIX OR MATCH lb.

KING'S THE UNDERPRICER
Quality Food at Special low pri

8 16 OZ. BOTTLES
PLUS DEPOSIT
59¢

SUGAR RICHFOOD 5 lb.Bag 59¢

MAYONNAISE
RICHFOOD OR MRS. FILBERT'S
Qt. 49¢

Coffee RICHFOOD - 1 LB. BAG 79¢
Tea Bags RICHFOOD - 48'S - BOX 39¢
RICHFOOD LIGHT MEAT
TUNA 2 - 6½ OZ. CANS 79¢

RICHFOOD - 1 LB. 2 OZ. JARS
Grape Preserves 2 JARS

RICHFOOD - 1 QT. 14 OZ. CAN
Pineapple-Grapefruit Drink 4 CANS $1
Drinks KING'S 10 - 16 OZ. BOTTLES
Margarine MRS. FILBERT'S 3 LBS.
Vienna Sausage 4 LIBBY'S 4 OZ CANS
Paper Towels BOUNTY 3 - 2 ROLL PKGS.

RICHFOOD Catsup 2 - 1 LB. 10 OZ. BOTTLE 69¢

Grape Jelly RICHFOOD - 2 1 LB. 4 OZ. JARS 79

S&H GREEN STAMPS

KINGS BREAD 1 LB. 4 OZ. LOAF 29¢
BUNS KING'S-HOTDOG OR HAMBURGER - 8 TO PKG.
Baby Food HEINZE -STRAINED - 4½ OZ. JAR 9¢
Vegetable Oil RICHFOOD - 1 PINT 8 OZ. BOTTLE 49¢

Pot Pies MORTON'S-Beef, Chicken, Turkey 5 8 OZ. PIES 99¢
Bleach RICHFOOD - GALLON 39¢

KINGS SUPER MARKET

TIMES-VIRGINIAN
APPOMATTOX, VIRGINIA

A LIVE WEEKLY NEWSPAPER AT HISTORIC APPOMATTOX COURT HOUSE VIRGINIA

VOLUME 78 NUMBER 26 APPOMATTOX (VA.), 24522 - TIMES-VIRGINIAN, JULY 1, 1971 10c SINGLE COPY

Father Darkleaf

By: Robinson

...birthday, USA." That ...of a gala Fourth of ...ganza up in Staun... weekend. We could ...more such obser... generations, July ...ed next to Christ... major holiday of the community had its ...park or very lar... the site, and there ...reunions, games ...eliminating in an ...ball game, a fabu... ...feast around noon, ...are home talent mi... But the big event ...patriotic rally featur... ...orator who spurred ...reverence for our ...a devotion to our ...flag and a dedication ...swell with pride. I ...member many Fourths of ...in the Chickahominy ...Charles City County we ...during a fish fry and ...Once up in Madison ...hero of the day was ...orator, but a traveling ...who happened by. A ...played an instrument ...even knew about: the ...late Dad was the ...preacher and when ...pop fly at second ...dropped the game and ...the river bank, ...throws him in. It was ...little Calvin cri... ...turned so they decided ...fly left field. Ah yes, ...there were great July ...around Appomattox, ...ball game at Rocky ...always dreamed of a ...sound-off at Holl... ...featuring fireworks ...that Alas, now ...question is how many ...on the highways. I ...venture out, but I ...you fly the Flag and ...day, "Happy Birth-

* * *

...lots of ground hogs ...a 250-pound pump... ...at the Penn. ...Assateague Is... ...newest camping at... ...already hundreds ...moved away and it is ...for accomodations ...to anyplace in this ...years ... Just ...prices at the open... ...markets and keep ...stock market, so ...Eastern Shore sinks ...Irish potato prices ...market opened this ...are down. In one ...books, I wrote a ...all things, What Are ...Worth Today ... ...Cadell, of Campbell, ...her a fine career ...agriculture in... ...Waddell is the ...Guill, of Appo... Over two million ...seen The Common ...outdoor drama ...Williamsburg, ...July 17, 1947 and ...on its 1971 sea... ...Appomattox in ...been in the east.

* * *

...green ripe toma... ...they are coming in ...time which will be ...But my neigh... ...Coleman had ...tomato on Mar... ...for that a verse, ...of No. 88 ... ...Jr., of Chase ...son of whom Ap... ...proud, has been ...to another four... ...the Mecklenburg ...School Board ... Eliz... ...daughter of Mr. ...R. Herndon, Jr. ...and granddaughter ...and Mrs. Chas. ...Appomattox, was ...student at Fer... ...college with a 4.00 ...average ... I am ...aged at the lack of ...they offer to have ...organize a Historic... ...regret that there ...interest in history... ...refuse to end a ...and note are: front ...daylilly is ruling ...now as of now, along ...and garden fresh ...are on the table.

Creed Elliott (2nd from left) shows the second of two plans suggested by Hankins and Anderson, engineers, of Richmond to provide a new water system for Pamplin. Speakers at the Friday evening meeting included representatives of several state and county agencies plus Congressional Representative Watkins M. Abbitt (not shown). In the photo, from left: Raymond H. Parker, county supervisor, Farmers Home Administration; Creed Elliott, Pamplin mayor Richard F. Williams, Roy F. Lucado, member Appomattox County Planning Commission; Thomas Caldwell, member of Appomattox County Planning Commission; F.S. Kinney, Sr. Planner, Central Va. Planning Commission; William Slagel, Dist. Rep. Va. State Water Control Board.

Pamplin Considers New Water System

A lengthy public hearing was held Friday night at Pamplin Elementary School to explain details of a proposed water system.

Representative Watkins M. Abbitt was among the speakers. Mayor Richard F. Williams, who presided, explained that six years ago the county Health Department told Pamplin that something had to be done about the public sewage system. Since that time, he said, an engineering survey has been made and that because of the cost involved it was decided by Pamplin City Council to pursue the possibility of an improved public water supply system, first.

Engineer Creed Elliott, representing the survey engineers, Hankins and Anderson of Richmond, displayed charts giving two different plans for furnishing water to a maximum of 176 connections. The cost, said Elliott, about three years ago was estimated at $266,000 and would now undoubtedly be higher.

Proposed plans call for one well, possibly two, furnishing 50 gallons of water per minute. An elevated tank, on one plan, would hold 75,000 gallons of water with one six inch main to connect to the other four inch mains serving households. This system, he said, would mean reserve water supplies for fire protection.

A sewerage system, serving only the corporate limits of Pamplin, he estimated at about $250,000.

Costs Going UP

Costs of a water or sewerage system are rising about 10% a year, said Elliott. He also said that Pamplin is working at a disadvantage because of having to build an entire system. He said, further, that it will be "almost impossible to construct these facilities without some sacrifice". He noted that the population has remained stationary for about 40 years, and that because of this the Farm and Home Administration realizes this puts a strain on the people and have come forward with offer of a grant to underwrite the expense. H. W. Hawks, Community Pgm. Specialist, representing the Farmers Home Administration was the next speaker. He complimented Creed Elliott on his plans and preparation. He said that $4.8 million is available for grants to municipalites in Va. out of a $100 million total for the entire USA.

Hawk's cost estimates for the proposed system parallel Elliott's estimates, Hawk suggested rates which he said would be low enough for the maximum number of people to be a part of the system: $5,000 for the first 2,000 gallons with a sliding scale for increased usage, $3.00 for each additional 1,000 gallons, etc. He estimates that the system would cost about $7,000 yearly to operate - water treatment, billing repairs, bookkeeping, postage, etc. In answer to a question from the audience he said that the necessary loans for the system could be secured by general interest bonds passed by referendum.

Cont'd on Page 2

Miss Dixie Youth Contest July 10th

The following young ladies are running for the title of Miss Dixie Youth.

Miss Sandy Jamerson, daughter of Mr. and Mrs. Kenneth Jamerson, Spout Spring, Va. She is sponsored by the Yankees.

Miss Teresa Elliott, daughter of Mr. and Mrs. Charles Elliott. She is sponsored by the Orioles.

Miss Debbie McFadden, daughter of Mr. and Mrs. R. H. McFadden of Gladstone, Va. She is sponsored by the Oakville Team.

Miss Jane Russell Covington, daughter of Mr. and Mrs. Russell Covington. She is sponsored by the Pamplin Team.

Miss Teresa Cyrus, daughter of Mr. and Mrs. Harry Cyrus is sponsored by the Giants.

Miss Sue Rosser, daughter of Mr. and Mrs. Jesse M. Rosser is sponsored by the Braves.

Vote for your favorite team. 1¢ a vote. Money goes to the purchase of equipment for the Youth Association.

Ca$h Always$ Welcome For Pamplin Fund

Tre$urer Stuart Farrar is very happy, indeed to receive those dime$, quarter$ and dollar$ that mean Pamplin can have a new fire truck. The fire truck is on its way up the hill toward $12,500, thank$, thanks to about $4,000 in donations so far. (There's a big sign in Pamplin showing how far the truck still has to climb!)

And everyone is invited to help the good people of Pamplin who are always ready to help fight a fire in their neighborhood or wherever they're called. Donations can be mailed to Stuart Farrar, Pamplin Vol. Fire Co. H. J. St. John is Fire Chief and Weldon Covington is president.

And now with Darkleaf behind you, Away We Go to read every line in this ever-growing, always blooming, favorite hometown newspaper, where each issue is only a challenge to d even better next week.

NOTICE

Garbage collection will not be made in the Town of Appomattox on Monday, July 5, because of the annual Independence Day holiday. Collection will be made on Tuesday.

School Board Member To Be Appointed

Stuart Farrar, chairman of the School Trustee Electoral Board, is announcing the date for the appointment of a School Trustee (school board member) for the Clover Hill District of Appomattox County. The meeting is called for 10 a.m. Friday, July 9 at the Court House, Appomattox. Mr. R. H. Gray is the present representative for Clover Hill District. His term expired June 30.

Postal Patrons Invited To Inauguration

All members of the community are invited to visit their local post office on Thurs., July 1st for the inauguration of the new United States Postal Service.

Each postmaster is inviting the public to enjoy the hospitality of the men and women who comprise the new U. S. Postal Service.

Visitors will be given a souvenir envelope imprinted with the old and new insignia of the Postal Service. This envelope will also be made available in limited numbers as a first day cancellation — for just the cost of an 8¢ stamp — by stamping and cancelling half of the souvenir envelopes in advance. This will be the first time First Day Covers have been available in all U. S. Post Offices.

Dr. John Fedison

New Dentist Coming In Aug.

Dr. S. R. Lawson has announced that Dr. John Fedison will be associated with him in the practice of Dentistry.

Dr. Fedison, formerly of New Jersey and Venice, Fla., received his B. S. in Education at the University of Florida in 1964. He taught chemistry, anatomy and physiology at Venice (Fla.) High School for two years before going to dental school. He received his Docotor of Dental Surgery degree from the Medical College of Virginia in Richmond in 1970. Since that time he has been with the State Public Health Department in Lovingston, Va.

Dr. Fedison's wife, Virginia, received her B. S. in Physical Theraphy and is currently working at Woodrow Wilson Rehabilitation Center in Fishersville, Va. She plans to do part-time Physical Therapy practice in the area.

Dr. and Mrs. Fedison have one son, John Kelso, 2 years of age. They plan to move to Appomattox around the first of August.

'One Came Back'

A film depicting the life change in a Japanese bomber pilot who participated in the raid on Pearl Harbor will be been shown by the Liberty Baptist Church Brotherhood Thursday and Friday evenings at 8:30. The film will be displayed publicly on a screen in the church parking lot on the north side of Lee-Grant Avenue. The public is cordially invited. The film is a thirty-minute color presentation showing the dramatic change in the life of this Japanese war leader. It is especially suitable for this time of Patriotic remembrance in our country's history.

FHA Receives State Award

The Appomattox Chapter of the Virginia Association, Future Homemakers of America, received the Outstanding Chapter Award. This State award was presented at the Annual Awards Day program at Appomattox County High School.

Appomattox County FHA Chapter received this award for their excellent program of work which has contributed to the growth and development of each of its members, for achievement of its members in homemaking activities, school and community service, leadership and public relations.

Miss Margie Morris, representing the one hundred and eight members of the Appomattox County Chapter, accepted the award.

In working on this project the Chapter presented several programs. A skit was presented at a Federation meeting depicting "A Growing Heritage". An exhibit was displayed at the Five County Fair. National FHA week activities also carried out the project.

Work Begins On Shopping Center

Grading operations for a new 10,77 acre shopping center will probably be completed by the end of the week say these workmen for Yeats of Long Island, contractor. The shopping area is located in a triangle just west of the town limits of Appomattox. Approximately 18,000 yards of dirt were moved by two scrapers, two bulldozers and a front loader. Looking over plans (above) are (from left): Ronnie Chalmers, Ray Dalton and Jimmy Gowen. Courtland Realty Corp., plus W. E. Jamerson are the developers of the site.

Kings Super Markets, Inc., Revco Drug Stores, Inc. and Super Dollar, a Southern variety store, have announced that they will locate in a new shopping center just west of the town of Appomattox at the intersection of Rt. 460, 131 and 24.

Grading was begun last week on the 10 acre site and is expected to be completed by the end of this week.

The new Kings Super Market with 20,000 square feet, will be the largest in the King chain which presently operates 13 stores with units in Appomattox, Brookneal, Altavista, Halifax, Gretna, Crewe, Bedford and Lynchburg.

Revco Drug Stores, Inc. one of the nation's fastest growing retail drug chains, has signed a lease agreement with the developers, Courtland, Drinkard and Jamerson for a new Revco Drug Center to be located in the new Appomattox Shopping Center, according to Marvin Solganik, Vice President, Corporate Development. Revco's store presently located at Main and Church Streets in Appomattox, will be closed when the new store opens for business.

Ralph J. King, president of Kings has announced that the new store will be a family type center made up of many departments: housewares, hardware, appliances, health and beauty aids, soft goods, sporting goods, plus other general merchandise. Kings is Central Virginia's fastest growing grocery chain with headquarters in Lynchburg.

According to King, the new store will be the latest in modern design, furnished with modern equipment and will have seven check outs for fast, efficient service.

Ralph J. King lives in Appomattox. He is married to the former Gwendolyn Shuford and the Kings have one daughter, Maria.

The present King's Super-Market is located on West Confederate Blvd.

Revco Drug Store will occupy 6,000 square feet and Super Dollar, 8,000 sq. ft. according to the developers.

Headquarters for the Super Dollar chain is Raleigh, N.C. Super Dollar operates fifty stores in North and South Carolina, Georgia and Virginia. Negotiations with several other possible tenants are continuing, according to a spokesman for the developers.

Revco, which presently operates 277 drug stores in eleven

Cont'd on Page 9

Concord Squad Begins Operations Today

CONCORD — The newly-organized Concord Rescue Squad expects to begin active operations Thursday, July 1, and will receive emergency calls over telephone No. 993-2166, Concord.

This number, officials said, will be listed in the next Lynchburg telephone directory under the Concord Rescue Squad name.

Certain members of the squad have been assigned a day duty and night duty as well as far as the squad's present manpower will permit.

Over the Fourth of July weekend the squad will operate a public rest stop in Concord at the intersection of Rts. 24 and 460, where coffee will be served to travelers at no charge.

The squad recently has purchased a new model ambulance which will be used in its public service.

Squad members, said public relations chairman R. R. Spradlin, are still seeking to raise a balance of some $3,000 for their first year's operations.

Community Canneries To Open Thursday

The school community canneries at Appomattox and Pamplin will open Thursday, July 1, and remain open Mondays through Fridays throughout the summer. Due to holidays; however, the canneries will be closed Monday, July 5 and Labor Day.

Canneries will open at 8:00 a.m. All produce must be ready for processing by 1:00 p.m.

Price of cans will be the same as last year; no 303 - 8¢ no. 2-1/2 - 9 1/2¢.

The Appomattox Cannery will be under the direction of Mrs. Leonard McFadden and Mr. Gary Thomas. Mr. R. C. Beale and Mrs. Bertha Dickerson will be directing the Pamplin Cannery.

Canneries are under the supervision of the teaching staff of the Agricultural Education and Home Economics Dept. of the Appomattox County schools.

This should be an even bigger canning season than last year from the looks of gardens so far. Last year the Appomattox Cannery was 3rd in the state with 67,240 cans processed while Pamplin was 7th in the state with 35,970 cans processed.

This is your cannery. Hope you plan to utilize the facilities this year.

Basketball Clinic Begins Tuesday

A basketball clinic will be held at the High School gym starting Tuesday, July 6, at 9 a.m. for the following groups:

Time	Age
9 – 10 a.m.	8, 9 and 10 years
10 – 11 a.m.	11, 12 and 13 yrs.
11 a.m. – 12 noon	–Boys 14 and Over

Fundamentals plus games will be taught.

Holiday Post Office

Monday, July 5, will be observed as a holiday at all postal installations.

There will be no window service or rural delivery. Incoming mail will be distributed to lockboxes in the Appomattox Post Office.

Special delivery mail will be delivered within the town delivery limits.

Outgoing mail from Appomattox will be dispatched at 6:00 p.m.

Compton Named Headmaster

Ronald J. Compton, instructor and assistant coach at Appomattox County High School for the past three and a half years has accepted the position of Headmaster of Staunton River Academy in Brookneal for the 1971-72 session.

A native of Hurt, Pittsylvania County, Compton is married to the former Patricia Cashara of Colonial Heights, who is now associated with Central Va. Community College as an instructional assistant in the radiologic technology program. The have one daughter, Gina Marie, 18 months.

Compton was educated at Ferrum Jr. College where he was selected for Phi Theta Kappa, national academic society and Ferrum Honor Society to which the top five students are annually named. He received a B. A. in history from Lynchburg College in 1968 and will receive a M. Ed degree in school administration from Lynchburg College in August, 1971.

WOW Notice

Camp 71, WOW will not meet in July due to Dixie Youth schedule.

Bank Holiday

Because of a legal holiday Monday, July 5, Farmers National Bank, Fidelity National Bank, Appomattox and the Hillcrest Branch and the First National Bank of Farmville, Pamplin Branch, will be closed.

All banks will reopen for regular business on Tuesday.

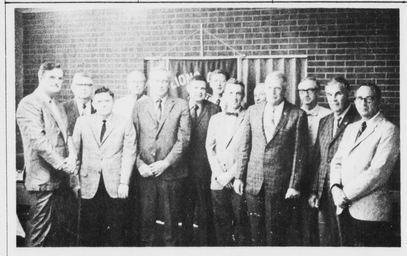

Lions Club Installs New Officers

Installation of 1971-72 officers for the Appomattox Lions Club was held at a regular meeting of the club at the Parkway Restaurant on Thursday night, June 24. Lion J. Sam Hudson, Chairman of Sight Conservation and Blind in District 29B, and member of the downtown Lynchburg Club was in charge of the Installation. Pictured from left to right are: front row: J. Sam Hudson, R. Murrell Ferguson, Sec.-Treas; Earl J. Smith, newly elected President; Eugene W. Peyton, 1st Vice Pres.; J. A. Mathews, 2nd Vice Pres.; M. V. Harvey, Lion Tammer; M. L. Webb, director for 1 year; S. B. Waddell, Tail Twister; 2nd row (left to right) outgoing President L. E. Thomas, V. O. Mims, newly elected 3rd Vice-Pres; Robert W. Carter, director for 2 years; C. G. O'Brien, director for 2 years; M. G. Stimpson, director for 1 year. Outoing President Thomas presented to R. Murrell Ferguson a certificate signed by the District Governor for outstanding service as Secretary-Treas during the past year and to incoming Pres. Earl Smith for attending a conference for all incoming presidents in District 29B.